

CA0177

68 Saron Road

MAP A



PROPOSED SITE



MY HOUSE + SMALL REAR GARDEN  
i.e. ADJOINING LAND

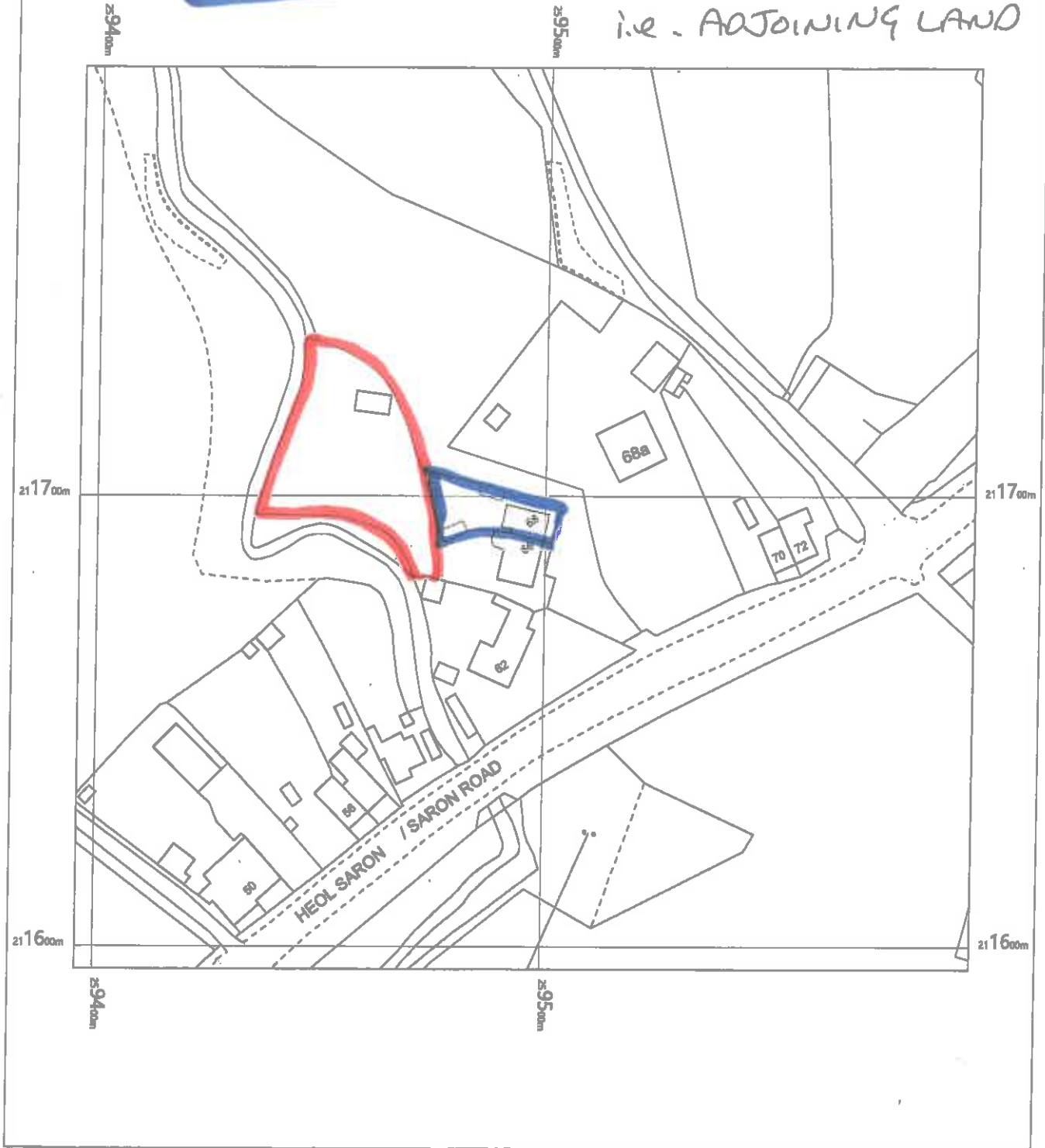

68 Saron Road  
Ammanford  
SA18 3LG

OS MasterMap 1250/2500/10000 scale  
Thursday, May 3, 2018, ID: BW1-00709767  
maps.blackwell.co.uk

1:1250 scale print at A4, Centre: 259496 E, 211695 N

©Crown Copyright Ordnance Survey. Licence no. 100041041



CA0177

68 Saron Road

MAP C

ACCESS

 → TARMACED ACCESS ROUTE

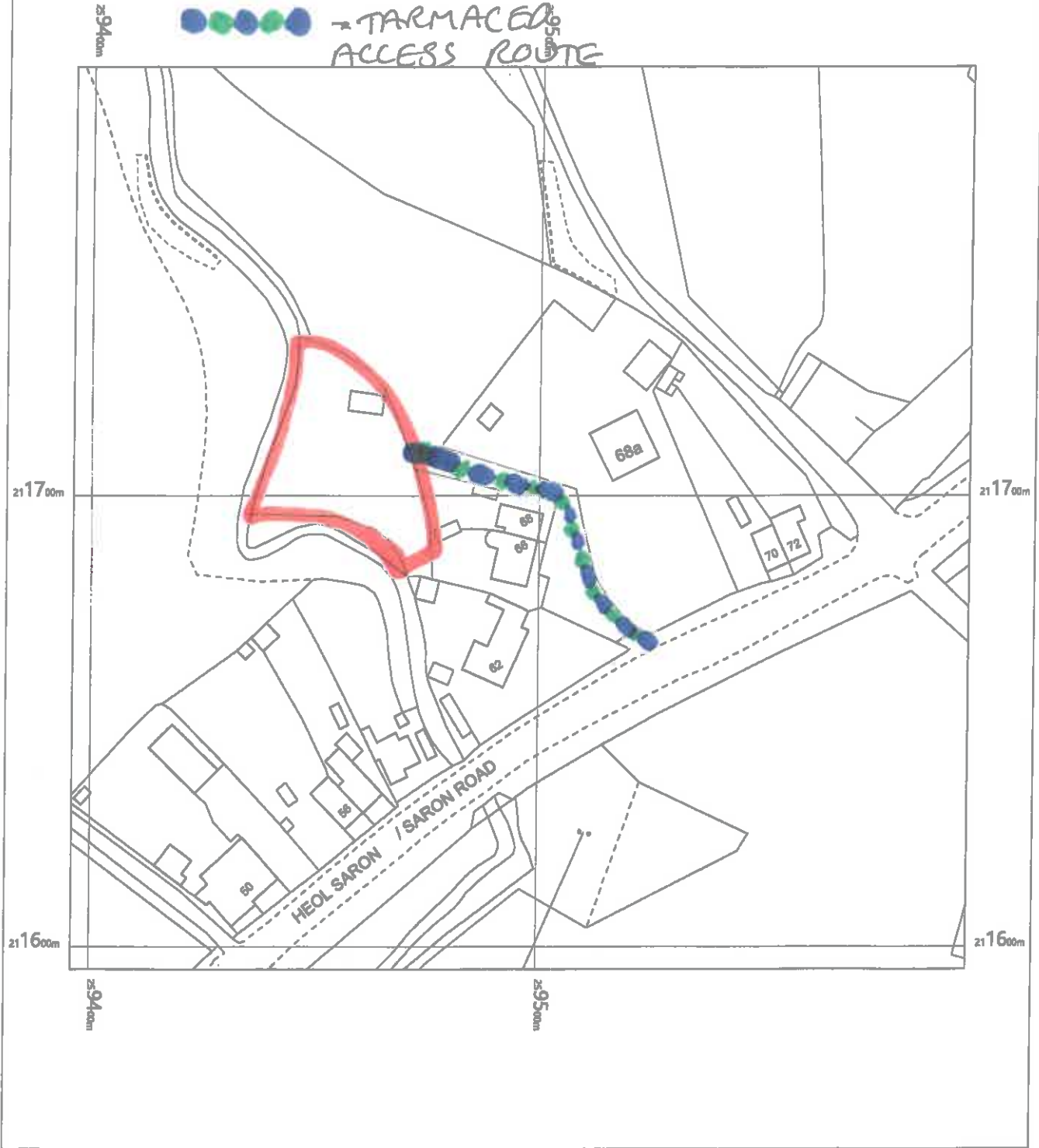

68 Saron Road  
Ammanford  
SA18 3LG

OS MasterMap 1250/2500/10000 scale  
Thursday, May 3, 2018, ID: BW1-00709767  
maps.blackwell.co.uk

1:1250 scale print at A4, Centre: 259496 E, 211695 N

©Crown Copyright Ordnance Survey, Licence no. 100041041



CA0177

MAP E

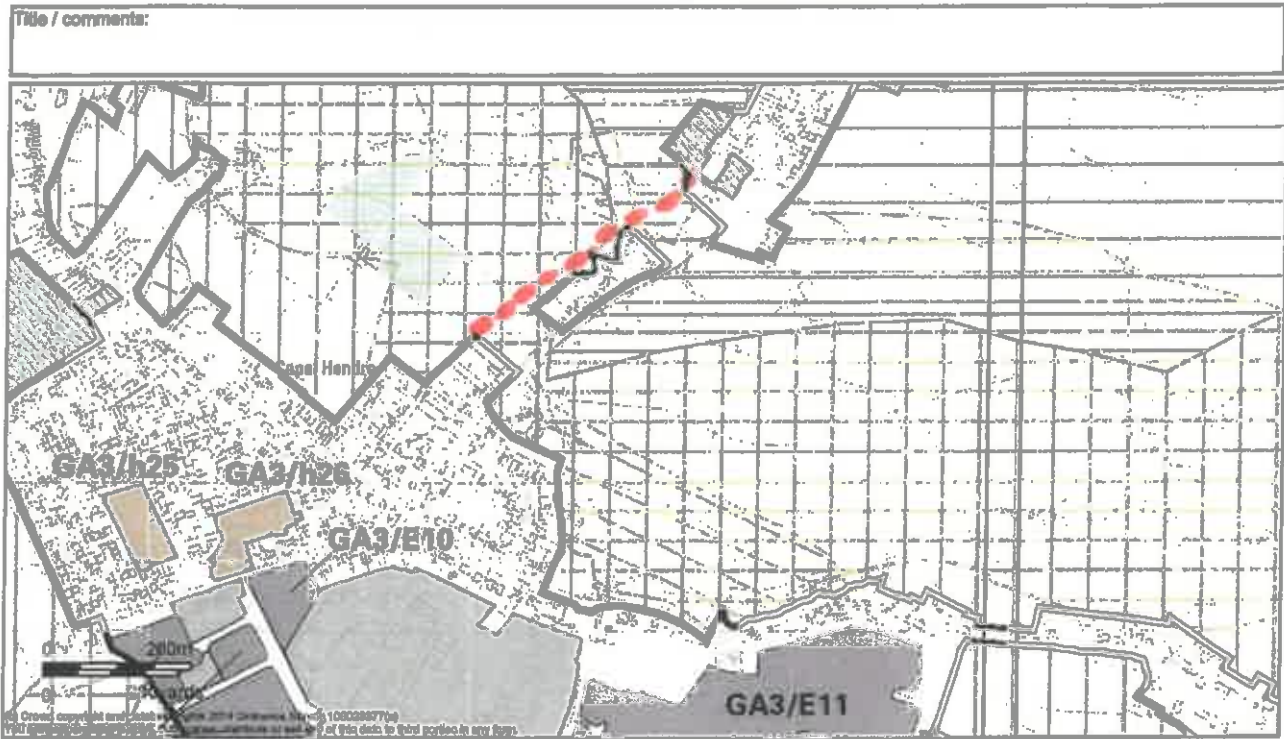

----- SHOWING HOW THE INCLUSION  
OF THE PROPOSED SITE WOULD NOT  
TAKE THE PLANNING LINE ANY  
FURTHER BACK THAN EXISTING POINTS  
ALONG SARON ROAD, TO BOTH SIDES.