

April 2023.

Encl.

- Map of Land including area of land west of Pendereri Rd. Bynear. (SR/086/007)
- Plan including area of land with total 'completed' Pessimmon site. and adjacent land (outlined in RED)
 - ↳ Site referred to PR2/h19

5-88

APRIL
2023

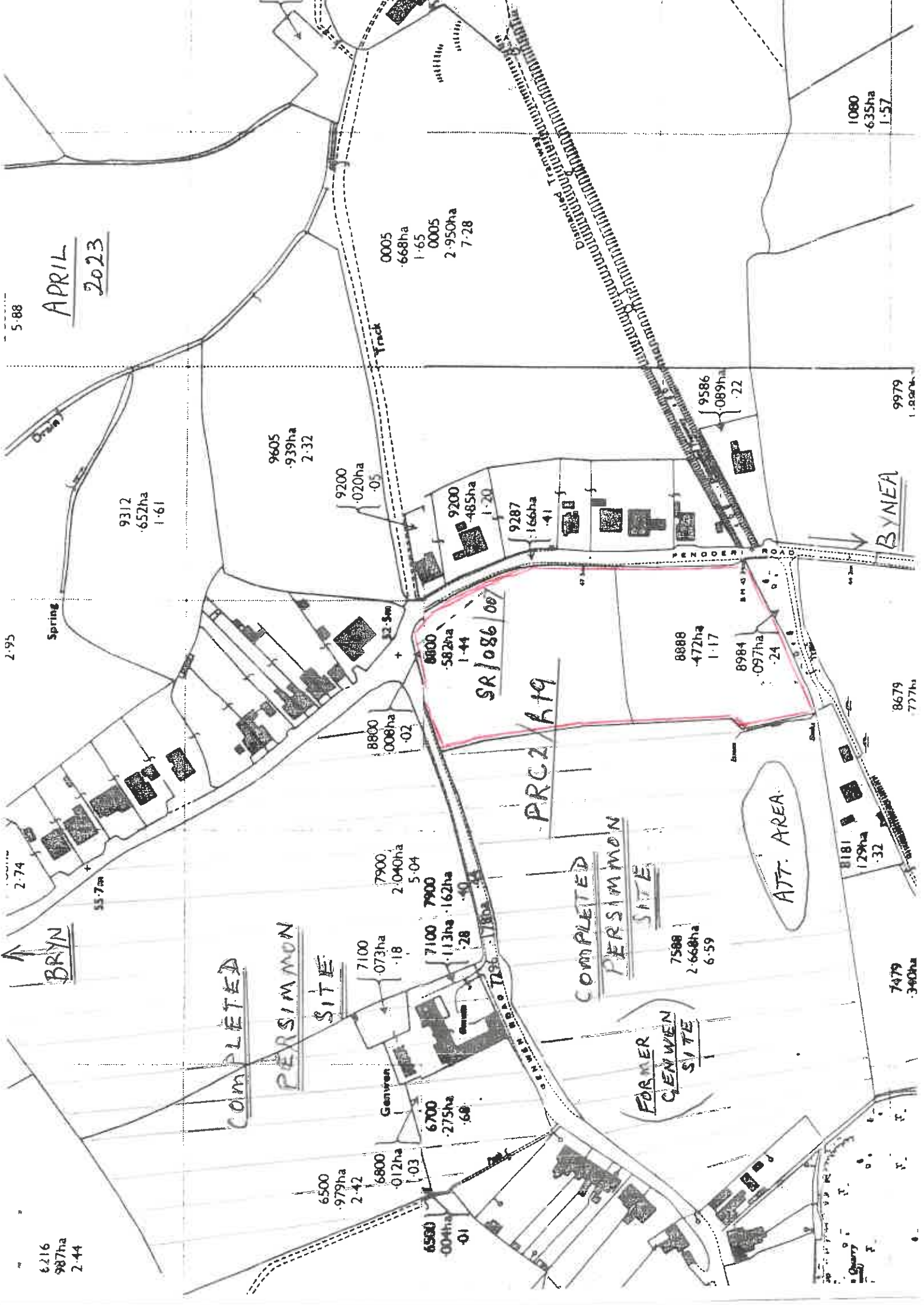

2-95

2-74

6216
987ha
2-44

Spring

BRYN

9312
652ha
1-61

55-7m

COMPLETED
PERSIMMON
SITE

9605
939ha
2-32

Genvee

7100
073ha
1-18

8800
008ha
0-02

9200
020ha
0-05

6560
004ha
0-01

6700
275ha
0-68

7100
113ha
0-28

8800
582ha
1-44

9200
485ha
1-20

PRC2
A19

0005
668ha
1-65

0005
2-950ha
7-28

9287
166ha
0-41

COMPLETED
PERSIMMON
SITE

FORMER
GEMWEN
SITE

7588
2-668ha
6-59

8888
472ha
1-17

9586
089ha
0-22

8984
097ha
0-24

ATT. AREA

8181
129ha
0-32

1080
635ha
1-57

BYNEA

7479
3-40ha

8679
7-77ha

9979
1-88ha

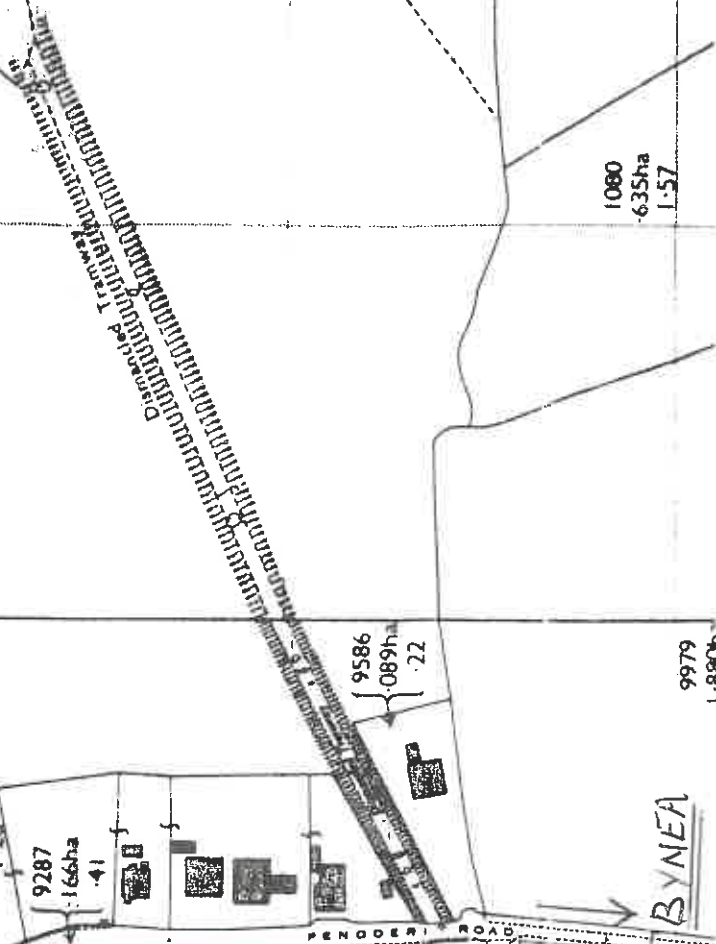

APRIL 2023

SITE REFERRED TO AS PRC 2/4/19 (SR/086/007)

MARKED



PLAN OF AREA INCLUDING LAND WEST OF PENDDERI RD BYNEA LIAWELLI



