

NEW HEDGEROW

EXISTING WOODED AREA
RETAINED AND MANAGED

EXISTING WOODED AREA
RETAINED AND MANAGED

5000MM WIDE ACCESS
WITH SINGLE FOOTWAY

194.6m

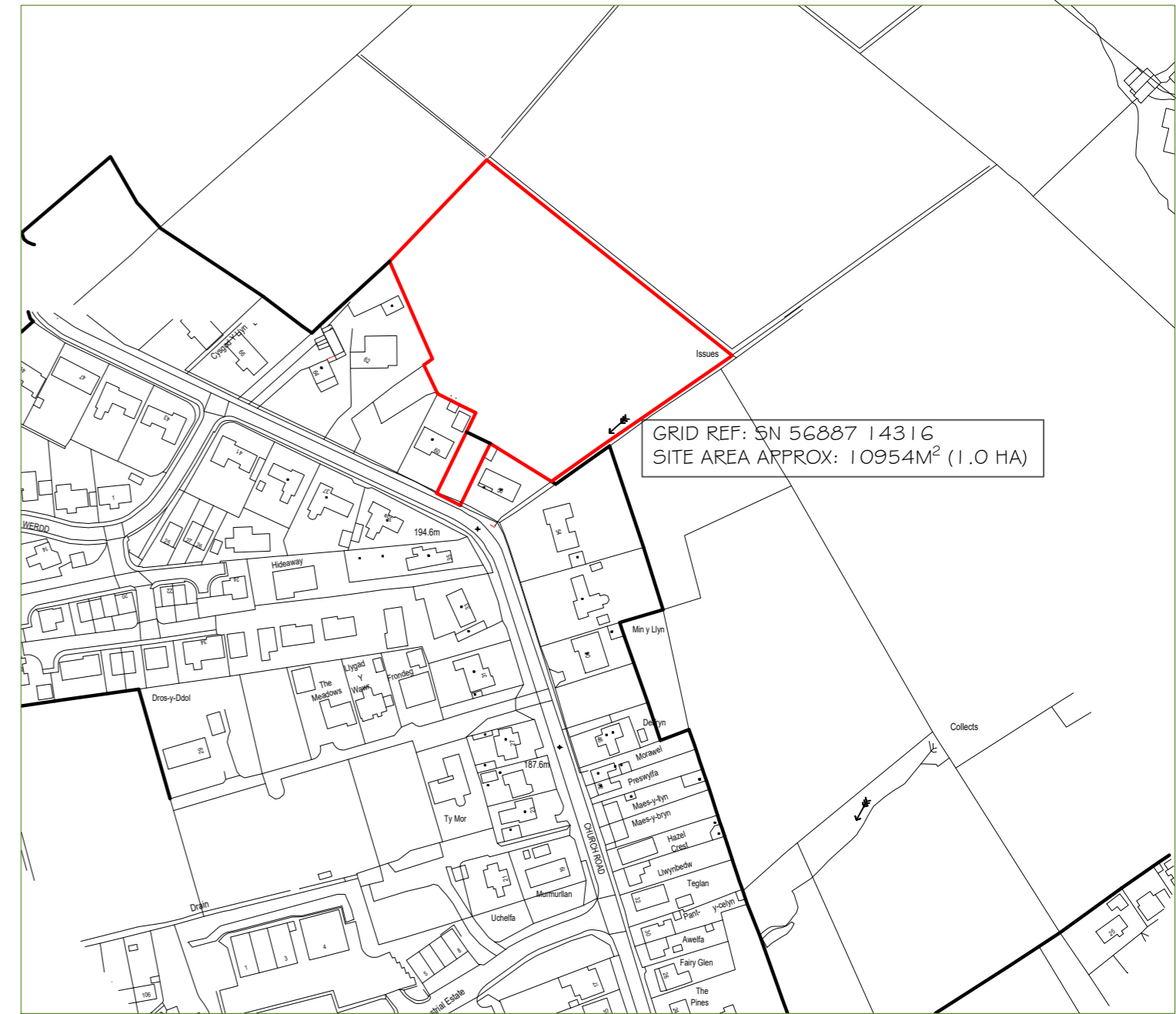

GRID REF: SN 56887 14316
SITE AREA APPROX: 10954M² (1.0 HA)

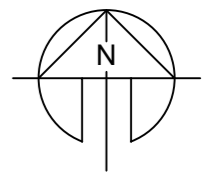
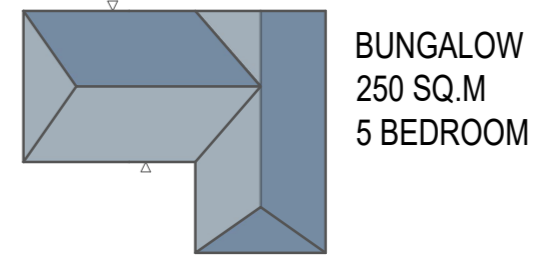
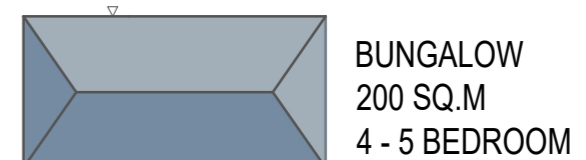

CARMARTHENSHIRE LOCAL
DEVELOPMENT PLAN REVIEW
CANDIDATE SITE SUBMISSION

LAND OFF CHURCH ROAD, GORSLAS,
CARMARTHENSHIRE, SA14 7NF

SCALE : 1/500, 1/2500 @ A2

DRAWING NO: 0619.a/RB JULY 2018

CANDIDATE SITE ————
EXISTING DEVELOPMENT LIMITS ————