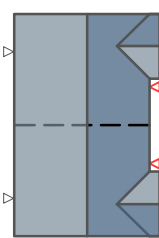
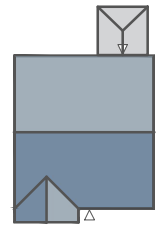
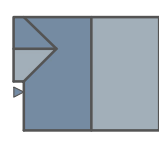

-  TWO-STOREY SEMI-DETACHED
137 SQ.M
3 BEDROOM
-  TWO-STOREY DETACHED
200 SQ.M
3 BEDROOM
-  TWO-STOREY SEMI-DETACHED
140 SQ.M
3 BEDROOM

GRASS LAWN WITH INDIVIDUAL SHRUBS

CANDIDATE SITE —

EXISTING DEVELOPMENT LIMITS —

OTHER LAND OWNED BY CLIENT —

MIN-Y-GRAIG

Track

Sibrwd-y-Nant

GARDEN LAID TO LAWN AND SHRUBS WITH POROUS HARDSTANDING VEHICULAR AREA AT FRONT OF PROPERTY

PERIMETER HEDGEROW TO BE RETAINED AND MANAGED

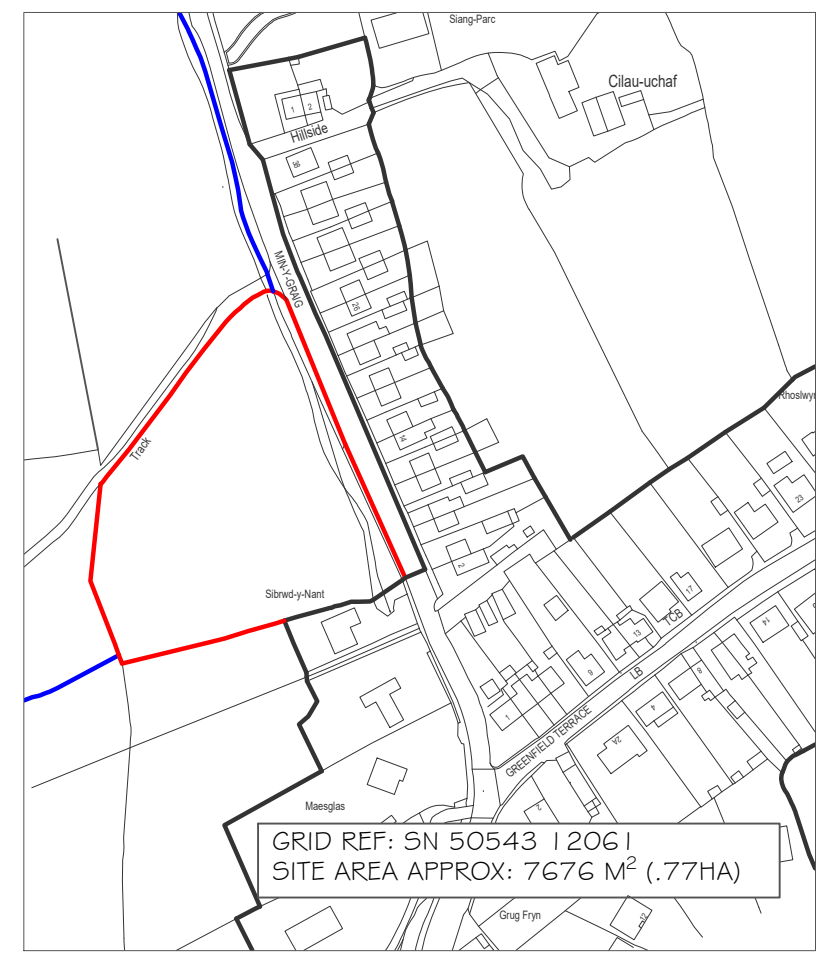
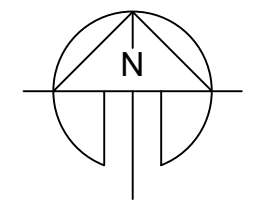

CARMARTHENSHIRE LOCAL DEVELOPMENT PLAN REVIEW
CANDIDATE SITE SUBMISSION

LAND OFF MIN Y GRAIG,
PONTYBEREM, CARMS, SA15 5BU

SCALE : 1/500, 1/2500 @ A3

DRAWING NO: 0441.b(1)/JE JUNE 2018