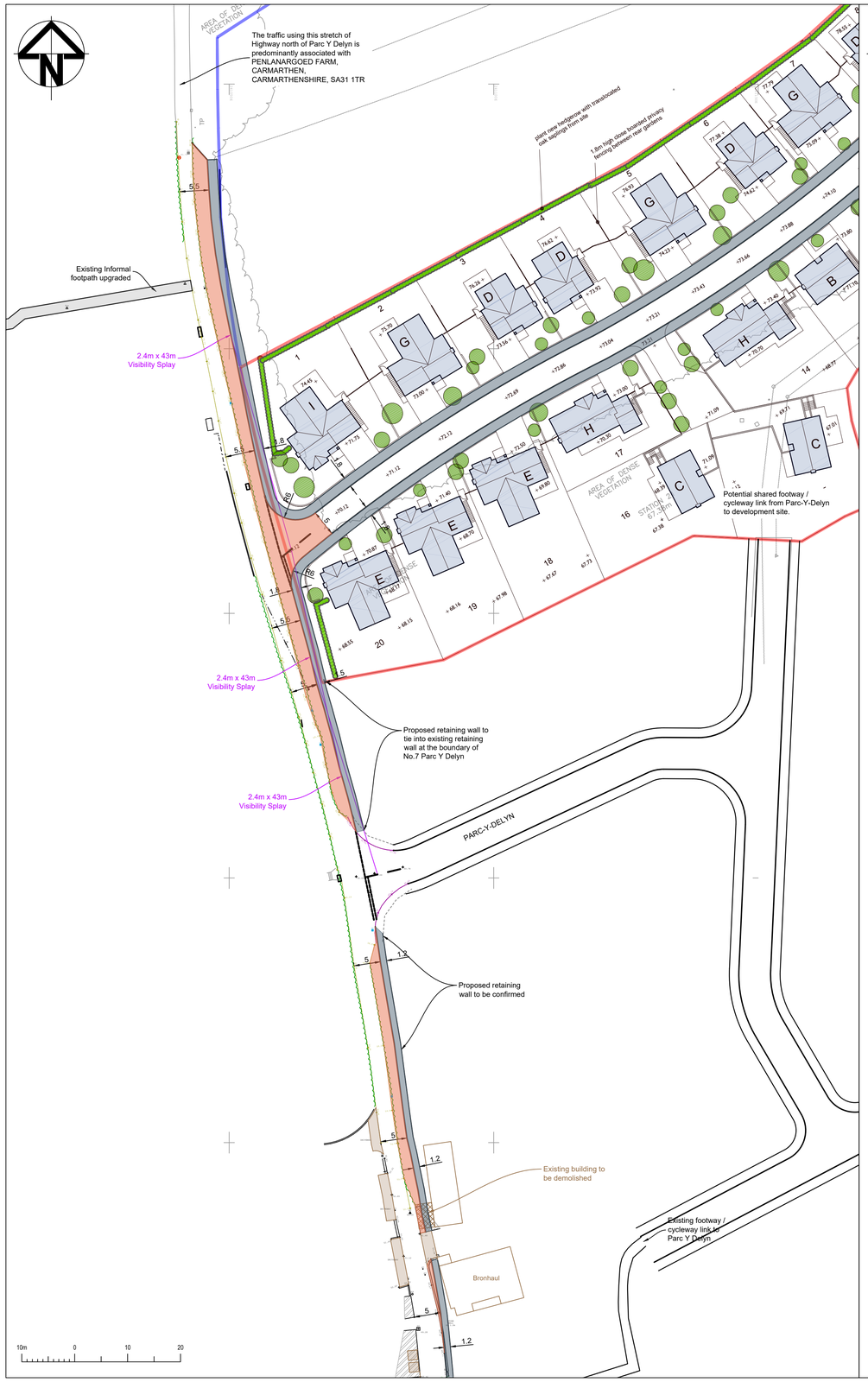

General Notes

1. ALL DIMENSIONS ARE INDICATIVE AND IN METRES UNLESS NOTED OTHERWISE.
2. DO NOT SCALE THIS DRAWING, USE FIGURED DIMENSIONS ONLY.
3. ALL LEVELS ARE IN METRES ABOVE ORDNANCE DATUM (AOD) BASED ON THE TOPOGRAPHICAL SURVEY DRAWING SUPPLIED BY THE CLIENT.
4. ANY DISCREPANCIES TO BE REPORTED TO THE ENGINEER.
5. THIS DRAWING IS TO BE READ IN CONJUNCTION WITH ALL OTHER RELEVANT ARCHITECTS AND ENGINEERS DRAWINGS AND SPECIFICATIONS.
6. THE SPECIFICATION IN ALL ASPECTS SHALL BE IN ACCORDANCE WITH THE CURRENT RESIDENTIAL DESIGN GUIDE AND SPECIFICATION IN FORCE WITHIN THE COUNTY AT THE TIME OF CONSTRUCTION.
7. COPYRIGHT OF THIS DRAWING IS RETAINED BY THE ENGINEER AND IT MUST NOT BE REPRODUCED IN WHOLE OR PART WITHOUT WRITTEN CONSENT.

EXISTING DRIVEWAYS OR GARAGES ONTO PENLAN ROAD

CARRIAGEWAY WIDENING ON PENLAN ROAD

NEW FOOTWAY ON PENLAN ROAD

No.	Revision/Issue	Date
D	Approved Penlan Road widening 'Atkins' scheme	29.11.2022
C	Extended survey & revised traffic calming	26.10.2022
B	For LHA Comments	19.11.2021
A	For Discussion	16.07.2021

Firm Name and Address
LvW Highways
LvW Highways Ltd
Blaenparc
Felingwm Uchaf
Carmarthen
SA32 7PR
Tel: 01267 290769
Mbl: 07769 226695

Project Name and Address

Land off Parc-Y-Delyn
Carmarthen.
Proposed road widening scheme as per the 'Atkins' drawing

Project 2021-611	Sheet PL02
Date 29.11.2022	
Scale 1:500@A1L	

611d-.dwg 29.11.2022 Karl von Weber